



राष्ट्रीय मूल्यांकन एवं प्रत्यायन परिषद

विश्वविद्यालय अनुदान आयोग का स्वायत्त संस्थान

NATIONAL ASSESSMENT AND ACCREDITATION COUNCIL

An Autonomous Institution of the University Grants Commission

Certificate of Accreditation

*The Executive Committee of the
National Assessment and Accreditation Council*

is pleased to declare

Gokhale Education Society's

Sir Dr. M. S. Gosavi

College of Pharmaceutical Education and Research, Nashik

Prin. J.A. Kulkarni Vidyanagar, Dist. Nashik,

affiliated to Savitribai Phule Pune University, Maharashtra as

Accredited

with CGPA of 3.22 on four point scale

at A grade

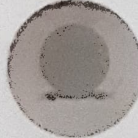

valid up to October 26, 2028

Date : October 27, 2023

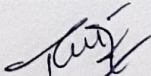

[Signature]
Director

Certificate of Accreditation

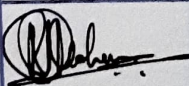
Entered By	Checked By	Verified By	Co-ordinated By
	KRT		





राष्ट्रीय मूल्यांकन एवं प्रत्यायन परिषद
विश्वविद्यालय अनुदान आयोग का स्वायत्त संस्थान
NATIONAL ASSESSMENT AND ACCREDITATION COUNCIL
An Autonomous Institution of the University Grants Commission

Quality Profile

Name of the Institution : Gokhale Education Society's
Sir Dr. M. S. Gosavi College of Pharmaceutical Education and Research, Nashik
Place : Prin. T.A. Kulkarni Vidyanagar, Dist. Nashik, Maharashtra

Criteria	Weightage (W_i)	Criterion-wise Weighted Grade Point (Cr WGP)	Criterion-wise Grade Point Averages (Cr WGP/ W_i)
I. Curricular Aspects	100	310	3.10
II. Teaching-Learning and Evaluation	350	1121	3.20
III. Research, Innovations and Extension	110	280	2.55
IV. Infrastructure and Learning Resources	100	360	3.60
V. Student Support and Progression	140	445	3.18
VI. Governance, Leadership & Management	100	354	3.54
VII. Institutional Values and Best Practices	100	350	3.50
Total	$\sum_{i=1}^7 W_i = 1000$	$\sum_{i=1}^7 (CrWGP) = 3220$	

$$\text{Institutional CGPA} = \frac{\sum_{i=1}^7 (CrWGP)}{\sum_{i=1}^7 W_i} = \frac{3220}{1000} = \boxed{3.22}$$

Grade = A



Date : October 27, 2023

gman
Director

- This certification is valid for a period of Five years with effect from October 27, 2023
- An institutional CGPA on four point scale in the range of 3.51 - 4.00 denotes A⁺⁺ grade, 3.26-3.50 denotes A⁺ grade, 3.01-3.25 denotes A grade, 2.76-3.00 denotes B⁺⁺ grade, 2.51-2.75 denotes B⁺ grade, 2.01-2.50 denotes B grade, 1.51-2.00 denotes C grade
- Scores rounded off to the nearest integer

Quality Profile

Entered By	Checked By	Verified By	Co-ordinated By
